Best Voyage Pvt. Ltd.

26 YEARS CELEBRATION 2000 – 2026



Baku

GATEWAY

04 Nights / 05 Days

Tour Highlights & Key Experiences

Baku: 04 Nights

- City Tour of Baku
- Baku Ferris Wheel
- Boat Trip to Little Venice
- The Museum of Heyder Aliyev Centre
- National Carpet Museum
- Absheron Tour
- Ateshgah Fire Temple
- Yanar Dag Burning Mountain
- Day Trip to Gobustan
- Gobustan Rock Art Museum
- Mud Volcanoes

Meals: 04 Breakfasts, 04 Dinners

Suggested Day Wise Itinerary

DAY 01 Welcome to Baku!!! - Baku Ferris Wheel & Boat Trip to Little Venice

Welcome to Baku " a Land of Fire!!! On Arrival Proceed to Immigration Formalities. Later, Meet & Greet By Our Local Representative / Tour Manager. Later, sit back In the Comfort of Your Coach, as we proceed Enjoy the iconic Baku Ferris wheel, Also Known As the Baku Eye. The Wheel Is 60 Meters (200 Ft) High And Has 30 Cabins, Each Is Holding Eight People. It Makes A Complete Turn In 30 To 40 Minutes. Later, we visit to the Mini Venice " It was launched in 1960. Although it is small, it has its own beauty. Where, you can ride boats (in summer) around the town surrounded with artificial rivers and waterfalls. Reach hotel at the end of the tour and check in to hotel. In Evening, Enjoy Dinner at Indian Restaurant. Overnight, Stay at Hotel.

Meal: Dinner

DAY 02 City Tour of Baku | The Museum of Heyder Aliyev Centre | National Carpet Museum

After an American Breakfast at Hotel, today we are going to explore the city. We start our tour with visit to Seashore Park " This is a favorite place for recreation of Baku citizens and guests of the city. Next stop will be The Philharmonic Garden - Ornamental plants planted here in 1865 capture attention with their beauty; new trees and flower bushes add more color shades to the green zone of the garden, as well as to the elements of the park in general. We continue our journey with a visit to the "Old City" or "Inner City". Old City or Inner City is the historical core of Baku, the capital of Azerbaijan. The Old City is the most ancient part of Baku, which is surrounded by walls were well protected. In 2007, the Old City had a population of about 3000 people. In December 2000, the Old City of Baku, including the Palace of the Shirvanshahs and Maiden Tower, became the first location in Azerbaijan to be classified as a World Heritage Site by UNESCO. Later, we will experience the happening street of Nizami Street known for shopping. Tour continues with the visit to the charming example of modern architecture. The Heydar Aliyev Center a 57,500 m2 building complex in Baku, Azerbaijan designed by Iraqi-British architect Zaha Hadid and noted for its distinctive architecture and flowing, curved style that eschews sharp angles. The center is named after Heydar Aliyev, the first secretary of Soviet Azerbaijan from 1969 to 1982, and president of Azerbaijan Republic from October 1993 to October 2003(Photo-shoot outside). Later visit Azerbaijan National Carpet Museum - is a museum that displays Azerbaijani carpets and rugs of various weaving techniques and materials from various periods. It has the largest collection of Azerbaijani carpets in the world. In Evening, Enjoy Dinner at Indian Restaurant. Overnight, Stay at Hotel.

Meal: Breakfast & Dinner

DAY 03 Absheron Tour | Yanar Dag Burning Mountain | Ateshgah Fire Temple | Shopping Tour

After An American Breakfast at Hotel, today we are going to visit "Fire Mountain "-"Yanardag" - a mountain on Absheron peninsula, literally, word "Yanardag" means "Blazing Mountain". Blazing bodies of flame dance on stones and floor. Yanar dag is a natural gas fire which blazes continuously on a hillside on the Absheron Peninsula on the Caspian Sea near Baku, the capital of Azerbaijan, which itself is known as the "land of fire." Tour continues with Ateshgah (Fire Worshippers Temple) Based on Persian and Indian inscriptions, the temple was used as a Hindu and Zoroastrian place of worship. "Atash" is the Persian word for fire. The pentagonal complex, which has a courtyard surrounded by cells for monks and a tetra pillar-altar in the middle, was built during the 17th and 18th centuries. It was abandoned in the late 19th century, probably due to the dwindling of the Indian population in the area. The natural "eternal flame" went out in 1969, after nearly a century of exploitation of petroleum and gas in the area, but is now lit by gas piped from the nearby city. Later proceed towards the most exciting part of the day " Shopping Tour. Visit the famous mall of Baku: Ganjlik Mall with its grand central atrium and equally impressive external facades, Azerbaijan's largest shopping mall. In Evening, Enjoy Dinner at Indian Restaurant. Overnight, Stay at Hotel.

Meal: Breakfast & Dinner

DAY 04 Day Trip to Gobustan | Gobustan Rock Arts Museum | Mud Volcanoes

After An American Breakfast at Hotel, get ready for full day visit at Gobustan, Located west of the settlement of Gobustan, about 40 miles (64 km) southwest of the center of Baku on the west bank of the Caspian Sea. Where we visit Gobustan Rock Arts Museum, In 2007 Gobustan was declared a UNESCO World Heritage Site considered to be of "outstanding universal value" for the quality and density of its rock art engravings, for the substantial evidence the collection of rock art images presents for hunting, fauna, flora and lifestyles in pre-historic times and for the cultural continuity between prehistoric and medieval times that the site reflects. Later on, the tour will proceed to the Mud Volcano which is 20 minutes away from Gobustan National Museum. Azerbaijan keeps the first place in the world for the number of mud volcanoes. About 300 mud volcanoes are to be found in Azerbaijan " at the shore, in the sea and on islands. During this trip you will get a great chance to see these rare and active volcanoes from very close distance. In evening, Enjoy Dinner at Indian Restaurant. Overnight, stay at Hotel.

Meal: Breakfast & Dinner

DAY 05 Back to Home

After An American Breakfast At Hotel, Check Out And Transfer To Airport For Your Flight Back Home. Good Times Need Never End! Relive The High Points Of Your Tour. We Are Confident You Will Join Us Again Sometime Soon.

Meal: Breakfast

Accommodations

Baku

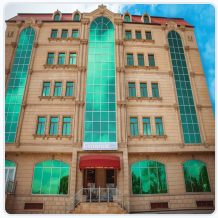

Continental Hotel (or similar)

★ ★ ★ ★

255 Ahmad Rajabli, Baku 1005, Azerbaijan

4 Nights Stay

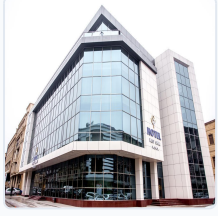

West Shine Hotel (or similar)

★ ★ ★ ★

Ulitsa Akhmada Radzhabli 2 Dom 11, Baku AZ1052 Azerbaijan

4 Nights Stay

Payment Terms & Cancellation Policy

Payment Terms:

- 30,000 INR per person deposit amount at the time of booking & it’s a non-refundable at any circumstances
- Remaining Payment will clear before 30 Days of Departure date.
- ROE will be calculated at final payment.
- GST 5 % is applicable on Total Tour Cost.
- TCS 2 / 20 % is applicable on Total Tour Cost.

Cancellation Policy:

- Before 45 To 26 Days of Departure Deposit Amount Will Be Non-Refundable.
- From 25 Days to Departure Date Full Tour Cost Will Be Non-Refundable.

Important Notes & Travel Guidelines

Important Notes:

- Subject To Ahmedabad Jurisdiction.
- **Airlines :**
  - We Can Not Make Seat Selection In Group Tour From Our End If Guest Wants To Seats Together Guest Have To Inform At Boarding Counter At Airport For Same.
  - The Internal Airline Used Are LCC, No Food Will Be Served On Board. It Allows Only 20 Kg Check In Luggage And 07 Kg Cabin Luggage. Excess Baggage Charged Will Be Bear By Guest .
- **Meals :**
  - There Will Be American Or Continental Breakfast Serve At The Hotel And Best Voyage Pvt. Ltd. Cannot Make Any Changes In The Breakfast.
  - Lunch/Dinner Wherever Provided On Tour Is Pre-Set Menus By The Restaurants. The Meal Type Selected By The Guest Such As Veg. / Non. Veg. Is Subject To Availability At Restaurants Or Airlines.
- **Child Policy :**
  - **CNB :** 3 - 6 Year Child With No Bed. Please Note There Will Be No Bed For The Child In The Room.
  - **CWB :** 6 - 11 Year With Bed. There Will Be Extra Bed For The Child In The Room.
- **Hotel Policy :**
  - **Check In : Check In Time Is 15:00 Hrs.**
  - **Check Out : Check Out Time Is 11:00 Hrs.**
  - Given Package Cost Is On Basic First Category Room. If Guest Want To Upgrade Room Category Supplement Cost Will Be Bear By Guest.
  - If Guest Want To Do Early Check In Or Late Check Out There Will Be Supplement Cost And Bear By Guest.
- **Vehicle Policy :**
  - During Sight Seeing Driver Will Try His Best To Park As Much Closer He Can, From There Guest Has To Make His Way By Walk Or They Have To Make Their Own Transfer If Require Any.
  - Incase Of Coach Breakdown Best Voyage Pvt. Ltd. Will Do Their Best Effort To Fix The Problem As Soon As Possible. But Make Sure There Will Be No Refund For Inconvenience Cause.
  - Request To All Guest Please Don’t Leave Any Unattended Item In Vehicle While Leaving The Vehicle. We Best Voyage Pvt. Ltd. Are Not Responsible For Any Loss Or Damage.
  - There Is No Specific Seat Allocation. Will Be Allocate First Cum First Serve Basis.
- Direct Joining Guest Have To Arrange Hotel Transfer For Check In & Check Out Day By Them Self.
- Operation Of A Group Tour Is A Subject To Minimum Participation Of 20 Paying Adult Passenger.
- Any Increase In Visa Fee /Airfare / Fuel Price / Change In Government Regulations Taxes Etc. Will Affect Your Tour Cost.
- Tour Itinerary Will Be Strictly Follow As Per Timing. In Unavoidable Situation Our Tour Manager Can Make Changes With The Concern Of Head Office. Tour Manager Is Not Authorize To Make Changes In Itinerary As Per Guest Convenience.
- In Case Of Any Deportation Due To Immigration And Custom Clearance Best Voyage Pvt. Ltd. Will Not Be Responsible. There Will Be No Refund For Tour Package.
- Optional Sight Seeing Have To Be Pre-Book With An Additional Cost.
- There Is No Refund For Any Unutilized Services.
- Itinerary Cost Is Per Person On Twin Sharing Basis. It Include Only Those Activities Which Are Listed In The Same.
- Itinerary Cost Does Not Include Any Personal Nature Expenses. Such As Tips, Misc. Expenses, Laundry, Liquor, Porterage Etc…
- International Tour Guest Must Have To Reach Airport Before 3 Hrs. Of Departure Time.
- For NRI "Passengers Staying In India For More Than 180 Days Will Have To Take Police Clearance Certificate From Commissioner Of Police For Which BEST VOYAGE PVT LTD Will Not Be Responsible. Passengers Are Requested To Submit Xerox Copy Of Passport Along With Page Showing Arrival Stamp In India.

Website / Brochure Accuracy :

- We Are Trying Our Best To Make The Contents Of The Brochure/Website As Accurate As Possible And Print It Much Ahead Of Actual Travel Period. It Describes Services/Amenities That Are Available Under Normal Circumstances. However Events, Circumstances And Factors Beyond Our Control Like Traffic, Bad Weather, Fairs, Festivals, Strikes, Cancellation/ Re-Routing/Rescheduling Of Flights, Rail Or Roadways, Closure At A Place Of Sightseeing Can Affect The Availability Of Services And Necessitate Change Of Routes. It May Even Necessitate Stay In Hotels In Alternate City Or Away From The One Mentioned In The Brochure/Website. While Every Effort Is Made To Maintain Our Services And Follow The Itinerary In The Brochure/Website, In Few Unavoidable Instances We Reserve The Right To Alter, Amend, Change Or Modify The Tour Package, Itineraries, Tour Schedule, Travel Plan, Sightseeing. Where We Come To Know Of The Changes/Events Sufficiently In Advance We Will Notify You During Booking Or Prior To Departure. Otherwise Our Tour Manager Or Local Representative Will Inform You Of The Changes On The Spot And We Solicit Your Full Co-Operation In Accepting Such Circumstantial Changes.

- Terms & Conditions As Per Company Policy.

TCS & Statutory Regulations

TCS On Overseas Tour Packages:

- TCS Applicable On Booking Of Overseas Tour Package As Per Provisions Of Section 206C(1G) Of The Income Tax 1961
- 5% TCS Up To INR 10 Lakhs Thereafter 20% TCS.
- (INR 7 Lakh Exemption Threshold Limit Qua The Remitter - Declaration Has To Be Submitted By The Consumer Of International Tour Package To **Best Voyage Pvt Ltd**)
- If You Cancel Your Trip The Amount Of TCS Paid Is Non-Refundable.
- As Per Section 206CCA Of Income Tax Act 1961, In Case You Have Not Filed Your Income Tax Returns For Two Preceding Years; And The Aggregate TDS And TCS Of Each Tax Year Is INR 50,000 Or More - On Validating The PAN If It Is Found That You Have Not Filed Your Income Tax Returns For Two Preceding Years And Aggregate TCS And TCS Exceeds INR 50,000, An Additional TCS @ 5/20% (As The Case May Be) Will Be Recovered From You Or Booking Will Get Cancelled And Cancellation Charges Will Apply.
- In Case Of PAN - AADHAR Not Linked TCS Will Be Applicable On Higher Rate & TCS Credit Will Not Appear In Form 26 / AIS / TIS And TCS Certificates Will Not Be Available.
- Outward Remittance Under LRS Cannot Proceed If PAN - AADHAR Not Linked.
- On Validating PAN - AADHAR Seeding If Found Not Linked, Booking Will Get Cancelled And Cancellation Charges Along With Higher Rate Of TCS Will Apply.
- Overseas Tour Package' Means Any Tour Package Which Offers A Visit To A Country Or Countries Or Territory Or Territories Outside India And Includes Expenses For Travel Or Hotel Stay Or Boarding Or Lodging Or Any Other Expenditure Of Similar Nature Or In Relation Thereto.
- Specified Person' Means A Person Defined As Per Provisions Of Section 206CCA Of Income Tax Act, 1961.
- The User Is Liable To Pay Tax Collected At Source (TCS) On Booking Of An 'Overseas Tour Package' At An Appropriate Rate Over And Above The Price Charged For Such Package In Compliance With The Provisions Of Section 206C (1G)(B) Of The Income Tax Act, 1961. **Best Voyage Pvt Ltd** Will Deposit The TCS Amount So Collected With The Government And Issue Appropriate Document/Certificate To The User In Compliance With Aforesaid Provision.
- The User Is Required To Provide A Valid PAN Of User/ Traveller(S) At The Time Of Booking An Overseas Tour Package With **Best Voyage Pvt Ltd**. The User Understands And Agrees That **Best Voyage Pvt Ltd**, At The Time Of Booking Or At A Later Stage, Will Validate The PAN Provided By The User To Check Compliance Of Provisions Of Section 206CC Of Income Tax Act. The User Agrees That In Case The PAN Is Found To Be Invalid, Or It Does Not Belong To User/ Traveller(S), **Best Voyage Pvt Ltd** Has An Obligation To Cancel The Booking In Compliance With The Law And Process The Refund As Per The Cancellation Policy Applicable To Said Booking.
- The User Further Understand And Agrees That **Best Voyage Pvt Ltd** Would Also, At The Time Of Booking Or At A Later Stage, Validate User/ Traveller(S) PAN As Per The Provisions Of Section 206CCA Of Income Tax Act And If On Validation The User Qualifies As A 'Specified Person', The User Agrees To Pay TCS To **Best Voyage Pvt Ltd** At Such Higher Rate As May Be Applicable Under Section 206CCA. The User Agrees To Pay The Additional TCS Amount To MMT Where, As A Result Of Validation Under Section 206CCA, The TCS Collected At The Time Of Booking Falls Short Of The Applicable Rate Of TCS. The User Further Confirms To **Best Voyage Pvt Ltd** That User/ Traveller(S) PAN And Aadhar Are Linked With Income Tax, At The Time Of Booking Or At A Later Stage. If User Fails Or Disagrees To Pay The Additional TCS, **Best Voyage Pvt Ltd** Has The Right To Cancel The Booking And Process Appropriate Refund As Per The Cancellation Policy Applicable To Such Booking."

Bookings & Customer Support

Our dedicated holiday specialists are here to customize and assist with your journey.

Phone: +8511116313

Email: inquiry@bestvoyage.in

Web: www.bestvoyage.in

Head Office

SF 1-2/101-03, Anhill Complex, B/H City Centre, Swastik Cross Road, C.G. Road Ahmedabad–380009, Gujarat, India