Best Voyage Pvt. Ltd.

26 YEARS CELEBRATION 2000 – 2026



Discover New Zealand Self

DRIVE

21 Nights / 22 Days

Tour Highlights & Key Experiences

Auckland : 02 Nights

- Orientation City Tour
- Harbour Bridge
- Sky Tower Observation Deck
- Waiheke Island Tour (SIC)

Paihia : 02 Nights

- Cape Reinga " 90 Mile Beach Tour

Rotorua : 03 Nights

- Agrodome Sheep Show
- Te Puia Village Tour
- Waitomo Glow Warm Caves with Boat Ride
- Matamata " Hobbiton Movie Set
- Floater Plane Ride 8 Min

Wellington : 02 Nights

- Lake Taupo Visit On the Way
- Te Papa Museum
- Zealandia Ecosanctuary
- Cable Car

Kaikoura : 02 Nights

- Whale Watching Tour
- Kayaking

Christchurch : 01 Night

- International Antarctic Centre
- 4D Show with Hagglund Ride

Twizel : 01 Night

- Helicopter Ride 20 Min with Snow Landing

Dunedin : 02 Nights

- Yellow Penguins Tour
- City Tour of Dunedin

Queenstown : 04 Nights

- Bob’s Peak with Gondola Ride
- Luge Ride
- Arrow Town
- Jet Boat Ride
- Gibbston Valley Winery
- Full Day Milford Sound Cruise

Franz Josef : 01 Night

Puzzling World at Wanaka

- Mrs Jones Fruit Stall

Christchurch : 01 Night

- Tranz alpine Train Greymouth to Christchurch

Meal : 21 Breakfast

Suggested Day Wise Itinerary

DAY 01 Auckland

On Arrival In Auckland- "**City of Sail "** Once Cleared Customs & Immigration, Pick up your Self Drive Vehicle from Airport and transfer to Hotel. Check-in to the Hotel. Overnight, Stay At Auckland Hotel.

Car Rentals Includes :

- Automatic Toyota Corolla 5 Door hatch. Unlimited Kilometers, Basic Vehicle insurance, Airport Concession Fee, GST 15 %

Car Rental Rate Excludes :

- Parking, Fuel, Fines, Ferry Terminal Pick Up Fee, Ferry Transfer, Premium Location Surcharge, 24 Hrs Roadside Assistance, Child Seat, Toll Taxes, Snow Chain And One Way Fees If Any. Car Pick Up / Drop Off Time Must Be Same

Points To Note For Self Drive :

- On Self-Drive, Client Will Need To Carry A Valid Credit Card For Bond And Extras To Pick Up Of Rental Car.
- Credit Card Must Be Under The Name Of The Customer. Any Third Person Credit Card Will Not Be Accepted.
- Customer's Name Must Be Printed On The Credit Card.
- Clients Will Need To Carry A Valid Credit Card With Enough Funds For Bond (Cash Bond Will Not Be Acceptable By Rental Car Company), Also Need To Carry Valid Full Driving License (Should Be In Clear English).
- Child / Infant Seat Are Not Included & Will Be On Additional Cost

DAY 02 Auckland City Tour - Sky Tower – Waiheke Island Tour (SIC)

After An American Breakfast at Hotel, Explore Auckland on your own. Visit like The Harbour Bridge. Auckland's Harbors Are Filled With Yachts " This Is One Of The Most Popular Places In The World For Sailors! On This Day Enjoy Scenic View Of Auckland From Sky Tower (With Entrance). The most flexible tour on Waiheke Island, introducing you to the island's top spots. The bus stop at some of the island's iconic spots including Oneroa Village, Onetangi Beach, Batch Winery, the new Tantalus winery/brewery, Mudbrick Vineyard, Cable Bay Vineyard and more. Knowledgeable tour drivers, and the addition of an on-board host, ensure you'll receive the most informative commentary as you travel around and you can get all the local tips and tricks for how best to enjoy Waiheke. Overnight, Stay At Auckland Hotel.

Meal : Breakfast

DAY 03 Auckland – Paihia (Driving : Auckland – Paihia // Approx 3.30 Hrs // 227 Kms)

After An American Breakfast at Hotel, Check Out Hotel And Proceed To Bay Of Islands " Paihia township in the beautiful bay of island which is the "Birth Place Of New Zealand Nation " Upon Reaching The Bay Of Islands You Shall Proceed To Check Into The Hotel. You Can Enjoy The Optional Jet Ski, Sky Dive & Other Activities. Overnight, Stay At Paihia Hotel.

Meal : Breakfast

DAY 04 Paihia – Cape Reinga – 90 Mile Beach Tour

After An American Breakfast at Hotel, We Shall Proceed for Cape Reinga 90 Mile Beach Day Tour Seat in Coach View mighty Kauri trees, travelling along Ninety Mile Beach to the top of New Zealand. Wander out to the lighthouse. May be ride the sand sledges, take a swim or dig for shellfish. Overnight, Stay At Paihia Hotel.

Meal : Breakfast

DAY 05 Paihia - Rotorua - Floater Plane Ride – 8 Min. (Driving : Paihia – Rotorua // Approx 06 Hrs. // 455 Kms)

After An American Breakfast at Hotel, Check Out And Proceed For Rotorua On Way Travel Through The Horticultural Farmland And Into The Lush Dairy Farm Areas. After This Continue Through The Ever Changing Scenery Through Hamilton The Bridge City & Continue Past Lake Karapiro And Picturesque Fitzgerald Glade Arrive to “City Of Geothermal & Volcano” Rotorua. Enjoy Floater Plane Ride. Check Into Hotel. Overnight, Stay At Rotorua Hotel.

Meal : Breakfast

DAY 06 Rotorua - Te Puia - Agrodome Sheep Show – Glow Warm Waitomo Caves with Boat Ride

After An American Breakfast at Hotel, Proceed for Visiting The Most Popular Attractions In The Region. Whakarewarewa Thermal Reserve And Te Puia Formerly Known As The Maori Arts And Crafts Institute. A Guided Tour Takes Visitors Through Te Puia Where The Traditional Crafts Of Flax Weaving And Wood Carving Are Passed Down From Generation By Tribal Elders. Enjoy The Tour Of The Thermal Reserve, Viewing The Many Boiling Mud Pools, Hot Springs And Geysers. Proceed for Agrodrome Sheep Show Must See Stage Show Starring New Zealand’s 19 Sheep Breeds With Shearing And Dog Trials As Well. Later visit The Waitomo Glowworm Caves attraction is a cave at Waitomo. It is known for its population of Arachnocampa luminosa, a glowworm species found exclusively in New Zealand. Overnight, Stay At Rotorua Hotel.

Meal : Breakfast

DAY 07 Rotorua – Matamata – Hobbiton Movie Set Guided Tour.

After An American Breakfast At Hotel, Proceed To Matamata. Today The Town’s Main Attraction Comes From The Film Industry After The Alexander Brothers Farm Became The Shire In Peter Jackson Lord Of The Rings Movie Trilogy. Hobbiton Movie Set Guided Tour Discover Middle-Earth On A Picturesque Private Farmland. Visit The Hobbiton Movie Set From The Lord Of The Rings And The Hobbit Film Trilogy In A Two-Hour Guided Tour. Later Back To Rotorua. Overnight, Stay At Rotorua Hotel.

Meal: Breakfast

DAY 08 Rotorua – Via Lake Taupo - Wellington (Driving : Rotorua-Wellington // Appx 6 Hrs // 455 Km)

After an American Breakfast, Check Out Hotel and Proceed To Wellington Via Lake Taupo. Enroute Visit Huka Falls & Geo Thermal Power Plant. Arrive Wellington Known as Windy City of New Zealand. Check into Hotel. Overnight, stay at Wellington Hotel.

Meal : Breakfast

DAY 09 Wellington – Te Papa Museum – Zealandia Ecosanctuary – Cable Car

After an American Breakfast at Hotel, Proceed for Te Papa Museum - is an in-depth informative experience of what Aotearoa/New Zealand is all about, from its geological origin to its native species, as well as its human history. Later experience Zealandia Ecosanctuary " it was formerly known as the Karori Wildlife Sanctuary. ZEALANDIA is the world's first fully-fenced urban Ecosanctuary, with an extraordinary 500-year vision to restore a Wellington valley's forest and freshwater ecosystems as closely as possible to their pre-human state. In evening Experience Wellington Cable Car at Lambton Quay - the only running funicular railway in the country. For those with an eye for boutique fashion wander through Cuba St to sample some of the city's best vintage stores. Overnight, stay at Wellington Hotel.

Meal : Breakfast

DAY 10 Wellington To Picton (By Ferry // Approx 3.30 Hrs) - Picton - Kaikoura (Driving : Picton - Kaikoura // Approx 2.30 Hrs// 156 Kms)

After An American Breakfast at Hotel, Check Out and Proceed To Ferry Terminal. Drop your Self Drive Vehicle at Ferry Terminal. Board Inter-Islander Ferry To Picton. Which connects the northern island with the southern one, providing essential transport links across the Cook Strait. It describes as One of the Most Beautiful Ferry Rides in the World. On arrival to Picton Pick Up your Self Drive Vehicle and proceed to Kaikoura - It is a coastal town on the South Island of New Zealand. It's known for abundant wildlife and Sperm Whale population. Check into Hotel. Overnight, stay at Kaikoura Hotel.

Meal : Breakfast

DAY 11 Kaikoura- Whale Watching Tour – Kayaking

After An American Breakfast at Hotel, proceed for Whale Watching Tour offer a once-in-a-lifetime Experience, up close encounter with the giant Sperm Whale. You are also likely to encounter New Zealand fur seals, dusky dolphins and albatross. Depending on the season you may also see pilot, blue and southern right whales as well as migrating humpbacks. Often orcas can be spotted here and the world's smallest dolphin, the Hectors, occasionally make an appearance. Cruise in style on modern catamarans, specifically designed for whale watching - Featuring large passenger cabins and outside viewing decks. Later you enjoy the freedom to discover the delights of the Kaikoura Peninsula, its marine life and breathtaking scenery by hiring one of our top quality, water-tight sea kayaks. Overnight, stay at Kaikoura Hotel.

Meal : Breakfast

DAY 12 Kaikoura- Christchurch (Driving: Kaikoura – Christchurch // Approx 2.30 Hrs // 182 Kms)

After An American Breakfast at Hotel, Check out and Proceed to Christchurch Its Most English City of New Zealand. On arrival to Christchurch Visit International Antarctic Centre - One Of New Zealand's Best Tourist Attractions It Provides Visitors Of All Ages With An Interactive, Fun And Exciting Experience Of Antarctica. Enjoy Hagglund Ride & 4D Show. Evening is free time for shopping on your own. Overnight, stay at Christchurch Hotel.

Meal : Breakfast

DAY 13 Christchurch – Twizel (Driving : Christchurch – Twizel // Approx 04 Hrs // 280 Kms)

After An American Breakfast at Hotel, Check out and Proceed to Twizel. Take A Brief Stop At Lake Tekapo.

Drive Through Beautiful Scenery And To Mt. Cook Region. The Region Is Renowned For Its Incredibly Clear Starry Nights, Brilliant Sunny Days, And Remarkable Turquoise Blue Lakes, Valleys Of Emerald Green And Snow- Capped Mountains. Shaped By The Giant Forces Of Nature, Massive Glaciers Have Scoured The Land Leaving A Trail Of Lakes And Rivers Across The Landscape.

Today You Will See Awesome Mountain Ranges - The Snow Capped Southern Alps Stretching Across The Western Horizon. **You Can Enjoy Helicopter Ride 20 Min. with Snow Landing**. Proceed to Twizel known as **Village of lakes.** Check Into Hotel. Overnight, Stay At Twizel Hotel.

Meal : Breakfast

DAY 14 Twizel – Dunedin (Driving: Twizel – Dunedin // Approx 3 Hrs// 253 Kms)

After An American Breakfast at Hotel, Check out free time for other Optional Activities like Glacier Kayak, Mountain Biking, Hiking etc. Afternoon proceed to Dunedin. Dunedin is the second-largest city in the South Island of New Zealand after Christchurch, and the principal city of the Otago Region. On arrival to Dunedin Known as **Scottish and Maori City of New Zealand.** Check into Hotel. Overnight, Stay at Dunedin Hotel.

Meal : Breakfast

DAY 15 Dunedin – Yellow Penguins Tour – Explore Dunedin City

After An American Breakfast at Hotel, Proceed for Penguin Place Conservation Reserve Tour " suggested Learn about the endangered Yellow Eyed Penguin when you visit Penguin Place - a private conservation reserve dedicated to ensuring the survival of this unique species. The project is entirely funded by guided tours which allows the conservation team to engage in habitat restoration, predator control, a research program and an on-site rehabilitation facility. On your tour, you will learn about the issues the Yellow Eyed Penguin faces, their life cycle and how the project is carried out. You'll take a short bus trip over to the reserve and be led on foot by your guide through a system of covered trenches to viewing hides which allow access to the living and breeding habitat of this very shy bird without disturbing them. Later you can explore the city by viewing the below major points in Dunedin like Signal Hall, Baldwin Street " The steepest street in the World, University of Otago, Olveston Historic Home, The Octagon, Dunedin Grand Railway Station, Taitu Otago Settlers Museum. Evening is free for shopping. Overnight, Stay at Dunedin Hotel.

Meal : Breakfast

DAY 16 Dunedin – Queenstown (Driving: Dunedin – Queenstown // Approx 3.30 Hrs // 280 Kms) Visit Arrow Town

After An American Breakfast at Hotel, Check out and Proceed to Queenstown. Welcome to "**Adventure Capital of World** ".On arrival at Queenstown proceed for check into Hotel. Queenstown Hill Offers Spectacular Panoramic Views Over The Town Centre, Lake Wakatipu And The Remarkable Mountain Range. Later in evening visit Arrow Town. The Picturesque Town Retains Its Old World Charm Through Careful Preservation Of Its Colorful History And Colonial Style Remarkable Sweet Shop And The Great Shops And Cafes In The High Street. On Completion Of Your Tour, Returned back To Queenstown. Evening Try your Luck In Small Casino Heart Of The City. Overnight, stay at Queenstown Hotel.

Meal : Breakfast

DAY 17 Queenstown - Full Day Milford Sound Cruise (Driving : One Way Approx 04 Hrs // 288 Kms)

After An American Breakfast at Hotel, Early Morning Enjoy Your Journey, which will Begin Travelling Along The Edge Of Lake Wakatipu Beneath The Impressive Remarkable Mountains On The Way Through ToTeAnau, The Gateway To The Fiordland National Park. After A Short Break At TeAnau We Enter The Fiordland National Park Through The Eglinton Valley Where You Will See Ancient Alpine Beach Forest And The Famous Mirror Lakes. From Here Progress Through The Upper Hollyford Valley To The 1.2 Kms. Homer Tunnel Which Was Drilled Through Solid Rock. On Exiting The Tunnel You Have Entered The Cleddau Valley And Descend Down To Milford Sound. Board The Waiting Vessel For A 1Hr 40 Min. Full Length Cruise Of Milford Sound Out To The Tasman Sea. An Excellent Commentary Is Given During The Cruise And Apart From The Majestic Scenery Of Towering Peaks Jutting Out Of The Sound Itself You Should Also See Sparkling Waterfalls, Fur Seals Lazing On The Rocks, Dolphins Playing In The Ships Wake And Numerous Sea Birds. After The Cruise Sits Back, Relax And Enjoy The View From The Coach On The Return

Journey To Queenstown. Overnight, stay at Queenstown Hotel.

Meal : Breakfast

DAY 18 Queenstown – Gibbston Valley Winery- Jet Boat Ride - Bob's Peak Gondola Ride - City Tour

After American Breakfast at Hotel, Proceed for Gibbston Valley Winery Tour visiting the wine cave is a must-do activity to experience Wine in Central Otago. The tour includes a tasting of three varietals in the cave and a visit to our Home Block Vineyard. Later Enjoy Gondola Ride Takes You To Bob's Peak Perched High Above Queenstown. From Here Get The Best Views Over Picturesque Queenstown, Lake Wakatipu And Remarkable Mountains Spread Before You In A Magnificent Panorama. The Ride Up Of 450 Meters Takes You To 790 Meters Above Sea Level Luge Ride - Hurtle Round A Winding Downhill Track Above The Skyline Complex. Then Enjoy Thrilling Jet Boat Ride. Overnight, stay at Queenstown Hotel.

Meal : Breakfast

DAY 19 Queenstown Free Day for Optional Adventure Activities

After An American Breakfast At Hotel, Full Day free to Enjoy Optional Adventure Activities.

- Shotover Canyon Swing = $215
- Hang Gliding from Coronet Peak = $215
- Nevis bungee = $195
- Fear Factory Queenstown = $35

Approx Cost in NZD.(Subject to Availability)

Overnight Stay at Queenstown Hotel.

Meal : Breakfast

DAY 20 Queenstown – Wanaka – Franz Josef (Driving: Queenstown – Franz Josef // Approx 5. 30 Hr// 400 Kms)

After An American Breakfast at Hotel, Chek Out And Proceed For Wanaka Puzzling World-Puzzling World Offers The World's First "3D" Great Maze, Incredible Illusion Rooms, A Puzzle Centre/Café, Large Gift Shop, Eccentric Architecture And The Intriguing Challenge, It Is Most Photographed Attraction In NZ, Mrs. Jones Fruit Stall-Where by You Can See The Different Fresh Fruits. Proceed to Franz Josef known as Valleys of Ice. On arrival check In to Hotel. Enjoy Dinner at Restaurant. Overnight, Stay At Franz Josef Hotel.

Meal : Breakfast

DAY 21 Franz Josef – Greymouth (Driving: Franz Josef – Greymouth // Approx 2.30 Hrs // 175 Kms) Greymouth – Christchurch Tranz Apline Train

After An American Breakfast at Hotel, Check out and Proceed to Greymouth. Drop your Self Drive Vehicle at Train Station. Board Your Most Scenic Train In The World Tranz Apline Train To Christchurch. You'll Travel Across The South Island From The West To The East Coast Through Arthur's Pass National Park. From The Comfort Of Your Carriage See Lush Beach Forest, Deep River Valleys And The Spectacular Peaks Of The Southern Alps. On arrival to Christchurch Its Most **English City of New Zealand.** Proceed to Hotel in Private Car. Check into Hotel. Overnight, Stay at Christchurch Hotel.

Meal : Breakfast

DAY 22 Back To Home

After An American Breakfast at Hotel, Check Out And Transfer to Airport For Your Flight Back Home. Good Times Need Never End! Relive The High Points Of Your Tour. We Are Confident You Will Join Us Again Sometime Soon.

Meal : Breakfast

Accommodations

Auckland

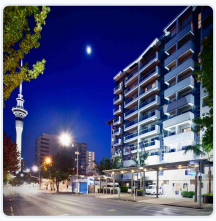

VR Auckland City (or similar)

★ ★ ★

188 Hobson Street, Auckland CBD, Auckland 1010, New Zealand

2 Nights Stay

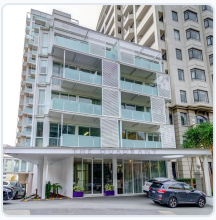

The Quadrant Hotel & Suites (or similar)

★ ★ ★ ★

10 Waterloo Quadrant, Auckland CBD, Auckland 1010, New Zealand

2 Nights Stay

Paihia



Copthorne Hotel & Resort Bay Of Islands (or similar)

★ ★ ★ ★

1 Tau Henare Drive, Paihia 0200, New Zealand

2 Nights Stay



Kingsgate Hotel Autolodge Paihia (or similar)

★ ★ ★ ★

104 Marsden Road, Paihia 0247, New Zealand

2 Nights Stay

Rotorua



Sudima Lake Rotorua (or similar)

★ ★ ★ ★

1000 Eruera Street, Central, Rotorua 3010, New Zealand

3 Nights Stay

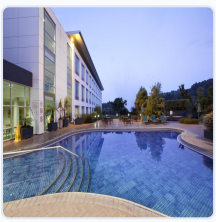

Rydges Rotorua (or similar)

★ ★ ★ ★

10 Tryon Street, Whakarewarewa, Rotorua 3010, New Zealand

3 Nights Stay

Wellington

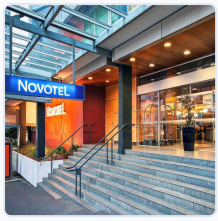

Novotel Wellington (or similar)

★ ★ ★ ★

133 The Terrace, Wellington Central, Wellington 6011, New Zealand

2 Nights Stay



Copthorne Hotel Wellington Oriental Bay (or similar)

★ ★ ★ ★

100 Oriental Parade, Oriental Bay, Wellington 6011, New Zealand

2 Nights Stay

Kaikoura



PurePods (or similar)

★ ★ ★ ★ ★

300 Blunts Road, Kaikōura 7373, New Zealand

2 Nights Stay

Christchurch



Crowne Plaza Christchurch, an IHG Hotel (or similar)

★ ★ ★ ★

764 Colombo Street, Christchurch Central City, Christchurch 8011, New Zealand

2 Nights Stay



Sudima Hotel Christchurch Airport (or similar)

★ ★ ★ ★

550 Memorial Avenue, 8005 Christchurch, New Zealand

2 Nights Stay

Twizel

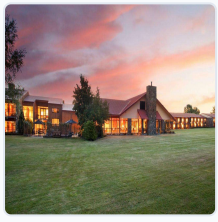

Distinction Mackenzie Country Hotel Twizel (or similar)

★ ★ ★ ★

MacKenzie Country Hotel, Cnr Ostler &, Wairepo Road, Twizel 7901, New Zealand

1 Night Stay



The Hermitage Hotel (or similar)

★ ★ ★ ★

Aoraki/Mount Cook National Park 89 Terrace Road, Canterbury 7999, New Zealand

1 Night Stay

Dunedin



The Victoria Hotel Dunedin (or similar)

★ ★ ★ ★

137 Saint Andrew Street, Central Dunedin, Dunedin 9016, New Zealand

2 Nights Stay



Scenic Hotel Southern Cross (or similar)

★ ★ ★ ★

118 High Street, Central Dunedin, Dunedin 9016, New Zealand

2 Nights Stay

Queenstown



Crowne Plaza Queenstown, an IHG Hotel (or similar)

★ ★ ★ ★

93 Beach Street, Queenstown 9300, New Zealand

4 Nights Stay



Heritage Queenstown (or similar)

★ ★ ★ ★

91 Fernhill Road, Queenstown 9300, New Zealand

4 Nights Stay

Franz Josef



Scenic Suites Hotel (or similar)

★ ★ ★ ★

36-44 Main Road Franz Josef Glacier, Main Road, Franz Josef / Waiau 7886, New Zealand

1 Night Stay



Franz Josef Oasis Hotel (or similar)

★ ★ ★ ★

Franz Josef Oasis Hotel, Franz Josef Highway, Franz Josef Glacier : on Google Maps and OpenStreetMap 43.35807 170.20148, 5km north of, Franz Josef / Waiau, New Zealand

1 Night Stay

Payment Terms & Cancellation Policy

Payment Terms :

- 1,00,000 INR Deposit On Booking Time.
- 50 % Of Tour Payment Before 45 Days Of Departure.
- Full Payment Has To Be Clear Before 31 Days Of Departure.a
- GST 5 % is applicable on Total Tour Cost.
- TCS 2 / 20 % is applicable on Total Tour Cost.

Cancellation Charges Per Person :

- 60 Days Or More Before Departure 1,00,000 INR.
- 59 Days To 45 Days Before Departure 1,50,000 INR.
- 44 Days To 30 Days Before Departure 75 % Of Tour Cost.
- Before 29 Days Departure 100 % Of Tour Cost.

Important Notes & Travel Guidelines

Important Notes:

- Subject To Ahmedabad Jurisdiction.
- **Airlines :**
  - We Can Not Make Seat Selection In Group Tour From Our End If Guest Wants To Seats Together Guest Have To Inform At Boarding Counter At Airport For Same.
  - The Internal Airline Used Are LCC, No Food Will Be Served On Board. It Allows Only 20 Kg Check In Luggage And 07 Kg Cabin Luggage. Excess Baggage Charged Will Be Bear By Guest .
- **Meals :**
  - There Will Be American Or Continental Breakfast Serve At The Hotel And Best Voyage Pvt. Ltd. Cannot Make Any Changes In The Breakfast.
  - Lunch/Dinner Wherever Provided On Tour Is Pre-Set Menus By The Restaurants. The Meal Type Selected By The Guest Such As Veg. / Non. Veg. Is Subject To Availability At Restaurants Or Airlines.
- **Child Policy :**
  - **CNB :** 3 - 6 Year Child With No Bed. Please Note There Will Be No Bed For The Child In The Room.
  - **CWB :** 6 - 11 Year With Bed. There Will Be Extra Bed For The Child In The Room.
- **Hotel Policy :**
  - **Check In : Check In Time Is 15:00 Hrs.**
  - **Check Out : Check Out Time Is 11:00 Hrs.**
  - Given Package Cost Is On Basic First Category Room. If Guest Want To Upgrade Room Category Supplement Cost Will Be Bear By Guest.
  - If Guest Want To Do Early Check In Or Late Check Out There Will Be Supplement Cost And Bear By Guest.
- **Vehicle Policy :**
  - During Sight Seeing Driver Will Try His Best To Park As Much Closer He Can, From There Guest Has To Make His Way By Walk Or They Have To Make Their Own Transfer If Require Any.
  - Incase Of Coach Breakdown Best Voyage Pvt. Ltd. Will Do Their Best Effort To Fix The Problem As Soon As Possible. But Make Sure There Will Be No Refund For Inconvenience Cause.
  - Request To All Guest Please Don’t Leave Any Unattended Item In Vehicle While Leaving The Vehicle. We Best Voyage Pvt. Ltd. Are Not Responsible For Any Loss Or Damage.
  - There Is No Specific Seat Allocation. Will Be Allocate First Cum First Serve Basis.
- Direct Joining Guest Have To Arrange Hotel Transfer For Check In & Check Out Day By Them Self.
- Operation Of A Group Tour Is A Subject To Minimum Participation Of 20 Paying Adult Passenger.
- Any Increase In Visa Fee /Airfare / Fuel Price / Change In Government Regulations Taxes Etc. Will Affect Your Tour Cost.
- Tour Itinerary Will Be Strictly Follow As Per Timing. In Unavoidable Situation Our Tour Manager Can Make Changes With The Concern Of Head Office. Tour Manager Is Not Authorize To Make Changes In Itinerary As Per Guest Convenience.
- In Case Of Any Deportation Due To Immigration And Custom Clearance Best Voyage Pvt. Ltd. Will Not Be Responsible. There Will Be No Refund For Tour Package.
- Optional Sight Seeing Have To Be Pre-Book With An Additional Cost.
- There Is No Refund For Any Unutilized Services.
- Itinerary Cost Is Per Person On Twin Sharing Basis. It Include Only Those Activities Which Are Listed In The Same.
- Itinerary Cost Does Not Include Any Personal Nature Expenses. Such As Tips, Misc. Expenses, Laundry, Liquor, Porterage Etc…
- International Tour Guest Must Have To Reach Airport Before 3 Hrs. Of Departure Time.
- For NRI "Passengers Staying In India For More Than 180 Days Will Have To Take Police Clearance Certificate From Commissioner Of Police For Which BEST VOYAGE PVT LTD Will Not Be Responsible. Passengers Are Requested To Submit Xerox Copy Of Passport Along With Page Showing Arrival Stamp In India.

Website / Brochure Accuracy :

- We Are Trying Our Best To Make The Contents Of The Brochure/Website As Accurate As Possible And Print It Much Ahead Of Actual Travel Period. It Describes Services/Amenities That Are Available Under Normal Circumstances. However Events, Circumstances And Factors Beyond Our Control Like Traffic, Bad Weather, Fairs, Festivals, Strikes, Cancellation/ Re-Routing/Rescheduling Of Flights, Rail Or Roadways, Closure At A Place Of Sightseeing Can Affect The Availability Of Services And Necessitate Change Of Routes. It May Even Necessitate Stay In Hotels In Alternate City Or Away From The One Mentioned In The Brochure/Website. While Every Effort Is Made To Maintain Our Services And Follow The Itinerary In The Brochure/Website, In Few Unavoidable Instances We Reserve The Right To Alter, Amend, Change Or Modify The Tour Package, Itineraries, Tour Schedule, Travel Plan, Sightseeing. Where We Come To Know Of The Changes/Events Sufficiently In Advance We Will Notify You During Booking Or Prior To Departure. Otherwise Our Tour Manager Or Local Representative Will Inform You Of The Changes On The Spot And We Solicit Your Full Co-Operation In Accepting Such Circumstantial Changes.

- Terms & Conditions As Per Company Policy.

TCS & Statutory Regulations

TCS On Overseas Tour Packages:

- TCS Applicable On Booking Of Overseas Tour Package As Per Provisions Of Section 206C(1G) Of The Income Tax 1961
- 5% TCS Up To INR 10 Lakhs Thereafter 20% TCS.
- (INR 7 Lakh Exemption Threshold Limit Qua The Remitter - Declaration Has To Be Submitted By The Consumer Of International Tour Package To **Best Voyage Pvt Ltd**)
- If You Cancel Your Trip The Amount Of TCS Paid Is Non-Refundable.
- As Per Section 206CCA Of Income Tax Act 1961, In Case You Have Not Filed Your Income Tax Returns For Two Preceding Years; And The Aggregate TDS And TCS Of Each Tax Year Is INR 50,000 Or More - On Validating The PAN If It Is Found That You Have Not Filed Your Income Tax Returns For Two Preceding Years And Aggregate TCS And TCS Exceeds INR 50,000, An Additional TCS @ 5/20% (As The Case May Be) Will Be Recovered From You Or Booking Will Get Cancelled And Cancellation Charges Will Apply.
- In Case Of PAN - AADHAR Not Linked TCS Will Be Applicable On Higher Rate & TCS Credit Will Not Appear In Form 26 / AIS / TIS And TCS Certificates Will Not Be Available.
- Outward Remittance Under LRS Cannot Proceed If PAN - AADHAR Not Linked.
- On Validating PAN - AADHAR Seeding If Found Not Linked, Booking Will Get Cancelled And Cancellation Charges Along With Higher Rate Of TCS Will Apply.
- Overseas Tour Package' Means Any Tour Package Which Offers A Visit To A Country Or Countries Or Territory Or Territories Outside India And Includes Expenses For Travel Or Hotel Stay Or Boarding Or Lodging Or Any Other Expenditure Of Similar Nature Or In Relation Thereto.
- Specified Person' Means A Person Defined As Per Provisions Of Section 206CCA Of Income Tax Act, 1961.
- The User Is Liable To Pay Tax Collected At Source (TCS) On Booking Of An 'Overseas Tour Package' At An Appropriate Rate Over And Above The Price Charged For Such Package In Compliance With The Provisions Of Section 206C (1G)(B) Of The Income Tax Act, 1961. **Best Voyage Pvt Ltd** Will Deposit The TCS Amount So Collected With The Government And Issue Appropriate Document/Certificate To The User In Compliance With Aforesaid Provision.
- The User Is Required To Provide A Valid PAN Of User/ Traveller(S) At The Time Of Booking An Overseas Tour Package With **Best Voyage Pvt Ltd**. The User Understands And Agrees That **Best Voyage Pvt Ltd**, At The Time Of Booking Or At A Later Stage, Will Validate The PAN Provided By The User To Check Compliance Of Provisions Of Section 206CC Of Income Tax Act. The User Agrees That In Case The PAN Is Found To Be Invalid, Or It Does Not Belong To User/ Traveller(S), **Best Voyage Pvt Ltd** Has An Obligation To Cancel The Booking In Compliance With The Law And Process The Refund As Per The Cancellation Policy Applicable To Said Booking.
- The User Further Understand And Agrees That **Best Voyage Pvt Ltd** Would Also, At The Time Of Booking Or At A Later Stage, Validate User/ Traveller(S) PAN As Per The Provisions Of Section 206CCA Of Income Tax Act And If On Validation The User Qualifies As A 'Specified Person', The User Agrees To Pay TCS To **Best Voyage Pvt Ltd** At Such Higher Rate As May Be Applicable Under Section 206CCA. The User Agrees To Pay The Additional TCS Amount To MMT Where, As A Result Of Validation Under Section 206CCA, The TCS Collected At The Time Of Booking Falls Short Of The Applicable Rate Of TCS. The User Further Confirms To **Best Voyage Pvt Ltd** That User/ Traveller(S) PAN And Aadhar Are Linked With Income Tax, At The Time Of Booking Or At A Later Stage. If User Fails Or Disagrees To Pay The Additional TCS, **Best Voyage Pvt Ltd** Has The Right To Cancel The Booking And Process Appropriate Refund As Per The Cancellation Policy Applicable To Such Booking."

Bookings & Customer Support

Our dedicated holiday specialists are here to customize and assist with your journey.

Phone: +9722500500

Email: inquiry@bestvoyage.in

Web: www.bestvoyage.in

Head Office

SF 1-2/101-03, Anhill Complex, B/H City Centre, Swastik Cross Road, C.G. Road Ahmedabad–380009, Gujarat, India