Best Voyage Pvt. Ltd.

26 YEARS CELEBRATION 2000 – 2026



Discover West

AMERICA

10 Nights / 11 Days

Tour Highlights & Key Experiences

San Francisco : 02 Nights

- Guided City Tour
- Experience The Bay Cruise
- Drive Past The Golden Gate Bridge
- Cable Car Ride
- Day Trip Yosemite National Park

Los Angeles : 02 Nights

- Guided City Tour
- Kodak Theatre (Orientation Tour)
- Full Day Universal Studio

San Diego : 02 Nights

- Midway Craft Museum
- Full Day Sea World

Las Vegas : 03 Nights

- Guided City Tour
- Fremont Street Experience
- Grand Canyon West Rim Bus Tour With Sky Walk
- Bellagio - Fountain Show
- Stratosphere Tower Visit

Meal : 10 Breakfast , 07 Lunch & 02 Meal Coupon, 10 Dinner

Suggested Day Wise Itinerary

DAY 01 Arrive At San Francisco.

Welcome To The San Francisco! Once You Have Cleared Customs & Immigration, You Will Meet & Greet By Our Representative Who Will Take You To Your Hotel. Which Has Been Specially Chosen For Its Ideal Location. San Francisco Famous For Silicon Valley, Silicon Valley Is Home To Dozens Of Major Technology, Software, And Internet Companies. Later Check In To Hotel. Leisure At Your Own. Enjoy Dinner At Restaurant, Overnight Stay At San Francisco Hotel.

Meal : Dinner

DAY 02 San Francisco - Guided City Tour - Cable Car Ride - Bay Cruise.

After An American Breakfast At Hotel, Proceed For A Guided City Tour Of Beautiful City. See The Lombard Street, Which Is Known As The Crookedest Street In The World With Its 8 Curves In One Block, The Civic Centre, Union Square, Nob Hill - Hill Of The Nawabs, Chinatown - Prettiest In America, Golden Gate Park And Park Presidio. Also Visit Twin Peaks Highest Vista Point And See The City At Your Feet. Enjoy San Francisco Cable Car Ride, Which Is World's Last Permanently Operational Manually Operated Cable Car System. Later We Take You On A Spectacular Bay Cruise On The San Francisco Bay. Sail Past The San Francisco Skyline, San Francisco Maritime National Park, Sail Directly Under The Golden Gate Bridge & Cruise Around The Infamous Island Of Alcatraz, Formerly A Maximum Security Minimum Privileges Prison. Enjoy Dinner At Restaurant, Overnight Stay At San Francisco Hotel.

Meal : Breakfast, Lunch, Dinner

DAY 03 San Francisco –Day Trip To Yosemite National Park. (Driving : San Francisco - Yosemite //Approx. 03 Hrs. 10 Min. // 169 Miles)

After An American Breakfast At Hotel, Start Your Day Early To Make The Most Of Your Time In The Park, Begin Your Visit In Yosemite Valley, Where Many Of The Park's Iconic
Attractions Are Located Yosemite Falls, Which Is One Of The Tallest Waterfalls In North America. You Can Take A Short Walk To The Base Of The Falls To Get A Closer Look. El Capitan, A Massive Granite Monolith Famous Among Rock Climbers.Bridal Veil Fall, Easily Accessible From The Valley Floor. A Short Walk Will Take You To Its Base. Tunnel View, One Of The Most Famous Viewpoints In The Park. It Offers A Breathtaking Panoramic View Of Yosemite Valley. Depending On Your Interests And Fitness Level, Consider Taking A Short Hike Or Nature Walk. Some Good Options For A Day Trip Include Lower Yosemite Fall Trail Or Cook's Meadow Loop. If Time Allows, Drive Up To Glacier Point (Seasonal Access) For An Incredible Sunset View Of The Park. The Drive Takes About An Hour But Is Worth It For The Stunning Vistas.Enjoy Dinner At Restaurant, Overnight Stay At San Francisco Hotel.

Meal : Breakfast, Continental Lunch, Dinner

DAY 04 San Francisco - Los Angeles - Guided City Tour. (Driving : San Francisco - Los Angeles // Approx. 05 Hrs. 45 Min. // 382 Miles).

After An American Breakfast At Hotel, Check Out From Hotel And Transfer To Los Angeles By Coach. On Arrival In “City Of Angels”. Proceed For Guided City Tour, Drive Past Famous Hollywood Actors Homes. The City Of Glamour. Enjoy A City Tour To Sample The Rich History, Diverse Culture And Pulsating Movie Tempos Of Los Angeles. Later We Take You To Visit Walk Of The Fame In Hollywood Boulevard Where You Get A Pulse Of This City. Kodak Theater (Orientation Tour). Enjoy Dinner At Restaurant, Later Check In To Hotel. Overnight Stay At Los Angeles Hotel.

Meal : Breakfast, Lunch, Dinner

DAY 05 Los Angeles - Full Day Universal Studios.

After An American Breakfast At Hotel, Proceed To Universal Studios, The Work Place Of Hollywood’s Biggest And Most Glamorous Stars. Take A Memorable Studio Tram Tour And Experience The World Of Illusions. Indulge In The Universal Experience As You Go Behind The Scenes Of Universal’s Film Legacy. Feel The Thrills Of The World’s Scariest 84-Feet Drop At The Jurassic Park Roller Coaster, Plunge Into Total Darkness As You Face Fireballs, Scarab Beetles, And An Army Of Warrior Mummies On A Psychological Thrill Ride In, Revenge Of The Mummy. See How Movie Magic Is Made In Special Effects And Live Through The Process Of Termination In Terminator 2 In 3d. Visit To The New Simpsons Ride As You Join Homer And His Family. Enjoy Dinner At Restaurant, Overnight Stay At Los Angeles Hotel.

Meal : Breakfast, Meal Coupon, Dinner

DAY 06 Los Angeles - San Diego – Midway Craft Museum. (Driving : Los Angeles – San Diego // Approx. 01 Hrs. 45 Min. // 120 Miles).

After An American Breakfast At Hotel, Check Out From Hotel And Proceed For San Diego. San Diego Is Renowned For Its Idyllic Climate, 70 Miles Of Pristine Beaches And A Dazzling Array Of World-Class Family Attractions. Popular Attractions Include The World-Famous San Diego Sea World , Zoo And Zoo Safari Park, And LEGOLAND California And More. Later Check In To Hotel And Proceed For The USS Midway Museum Is A Historical Naval Aircraft Carrier Museum Located In Downtown San Diego, California At Navy Pier. The Museum Consists Of The Aircraft Carrier Midway. The Ship Houses An Extensive Collection Of Aircraft, Many Of Which Were Built In Southern California. Enjoy Dinner At Restaurant, Overnight Stay San Diego Hotel.

Meal : Breakfast, Lunch, Dinner

DAY 07 San Diego - Full Day Visit Sea World - The Ultimate Aquatic Park Experience.

After An American Breakfast At Hotel. Proceed To Sea World, A Beautifully Landscaped Marine Park Where You Can Participate In Some Of The Fast Paced Action Rides And Witness Some Of The Spectacular Aquatic Shows. You Will Encounter The Killer Whale, Shamu; In All His Grandeur During. The One Ocean Show. Come Face To Face With Sharks Of All Shapes And Sizes At The Shark Encounter; See The Polar Bears At Close Quarters At The Wild Arctic " And Bring Home Memories Of A Lifetime! For Those Seeking Thrill, You Can Ride Kraken, Orlando’s Only Floorless Coaster And Experience Journey To Atlantis - Part Water Ride, Part Roller Coaster. Enjoy Dinner At Restaurant, Overnight Stay At San Diego Hotel.

Meal : Breakfast, Meal Coupon, Dinner

DAY 08 San Diego - Las Vegas - Guided City Tour - Stratosphere Tower Observation Deck. (Driving : San Diego - Las Vegas // Approx. 5 Hrs 10 Min // 332 Miles).

After An American Breakfast At Hotel, Check Out From Hotel And Proceed To The Gambling Capital Of The World (Las Vegas). On Arrival Check In To Your Hotel. Proceed For The Guided Tour Of City Of Lights. Then We Will Move On To The Fremont Street. Which Is Famous For Glittering Lights, Stunning Visuals, Sound Effects And Crowds Of People. After That Visit Stratosphere Tower To View Las Vegas With Eagle Eye From 350.2 M, The Tallest Free Standing Observation Tower In The United States And The Second-Tallest In The Western Hemisphere And Tallest Tower In Las Vegas. Enjoy Dinner At Restaurant, Overnight Stay At Las Vegas Hotel.

Meal : Breakfast, Lunch, Dinner

DAY 09 Las Vegas - Grand Canyon West Rim Bus Tour With Sky Walk & Hoover Dam.

After An Indian Breakfast At Indian Restaurant, Proceed For The Grand Canyon West Rim Bus Tour With Sky Walk. Snaking Along Its Floor Are 277 Miles Of The Colorado River, Which Has Carved The Canyon Over The Past Six Million Years And Exposed Rocks Up To Two Billion Years Old - Half The Age Of The Earth. Hoover Dam (Overview) Once Known As Boulder Dam, Is A Concrete Arch-Gravity Dam In The Black Canyon Of The Colorado River, On The Border Between The US States Arizona And Nevada. Then You Have Free Time To Explore The City On Your Own. Try Your Luck In The Best Casinos Across The Strip Or Just See The Themed Hotels Which Are The Attractions Itself. Rest Of The Day Is Free At Leisure To Enjoy The Dynamic City On Your Own. Enjoy Dinner At Restaurant, Overnight Stay At Las Vegas Hotel.

Meal : Indian Breakfast, Pake Lunch, Dinner

DAY 10 Las Vegas - Free Time For Leisure @ Your Own - Bellagio Fountain Show.

After An Indian Breakfast At Indian Restaurant, You Have Free Time To Explore The City On Your Own. Try Your Luck In The Best Casinos Across The Strip. In Evening Move On To The Bellagio Hotel For The Very Famous Bellagio Fountain Show. These Fountains Are Perhaps One Of The Most Famous Of The Bellagio Landmarks. This Fountain Show Is Soaring, Featuring Dramatic Aquatic Shows Choreographed With Music & Lights. Later Evening You Can Also See The Themed Hotels, Which Are The Attractions Itself. Leisure At Your Own. Enjoy Dinner At Restaurant, Overnight Stay At Las Vegas Hotel.

Meal : Indian Breakfast, Lunch, Dinner

DAY 11 Fly Back Home.

After An American Breakfast At Hotel, Check Out And Proceed To Airport For Your Flight Back Home. Good Times Need Never End! Relive The High Points Of Your Tour. We Are Confident You Will Join Us Again Sometime Soon.

Meal : Breakfast

Accommodations

San Francisco



Crowne Plaza Concord (or similar)

★ ★ ★

45 John Glenn Dr, Concord, CA 94520, United States

1 Night Stay



Crowne Plaza Silicon Valley N - Union City, an IHG Hotel (or similar)

★ ★ ★ ★

32083 Alvarado-Niles Rd, Union City, CA 94587, United States

1 Night Stay

Los Angeles

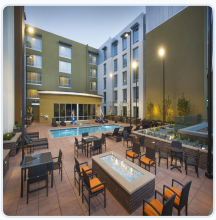

Hilton Garden Inn Burbank Downtown (or similar)

★ ★ ★

401 S San Fernando Blvd, Burbank, CA 91502, United States

2 Nights Stay

San Diego



Hilton Garden Inn San Diego Old Town/SeaWorld Area (or similar)

★ ★ ★

4200 Taylor St, San Diego, CA 92110, United States

2 Nights Stay



Four Points by Sheraton San Diego - Sea World (or similar)

★ ★ ★

3888 Greenwood St, San Diego, CA 92110, United States

2 Nights Stay

Las Vegas



Planet Hollywood Resort & Casino (or similar)

★ ★ ★ ★

3667 Las Vegas Blvd S, Las Vegas, NV 89109, United States

3 Nights Stay

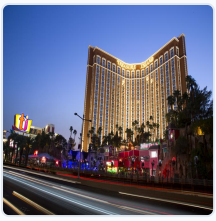

Treasure Island Las Vegas - TI Hotel & Casino, A Radisson Hotel (or similar)

★ ★ ★ ★

3300 Las Vegas Blvd S, Las Vegas, NV 89109, United States

3 Nights Stay

Payment Terms & Cancellation Policy

Note :

- 1 Check-In Baggage Of 20 K.G + Hand Carry 7 K.G Per Person During Whole Tour.
- Joining Direct Passenger Has To Reach Hotel By Their Own.
- Add On Cruise Passenger Need To Arrange Transfer By Their Own.

Tour Cost Does Not Include :

- GST 5 % is applicable on Total Tour Cost.
- TCS 2 / 20 % is applicable on Total Tour Cost.
- International Ticket Is Not Included.
- We Will Operate The Group Based On Minimum 15 Passengers
- Tips Of USD 5 / CAD 5 Per Person Per Day.
- Canada & USA Multiple Entry Visa Fee.
- Passengers Need To Carry Their Own Luggage.
- Any Personal Expenses I.E. Laundry, Phone Etc.
- Anything Which Is Not Mentioned In Itinerary.
- Overseas Medical Insurance Not included.

Payment Terms :

- 1,00,000 INR Deposit On Booking Time.
- 50 % Of Tour Payment Before 45 Days Of Departure.
- Full Payment Has To Be Clear Before 30 Days Of Departure.

Cancellation Charges Per Person :

- 60 Days Or More Before Departure 1,00,000 INR.
- 59 Days To 45 Days Before Departure 1,50,000 INR.
- 44 Days To 30 Days Before Departure 75 % Of Tour Cost.
- Before 29 Days Departure 100 % Of Tour Cost.

Important Notes & Travel Guidelines

Important Notes:

- Subject To Ahmedabad Jurisdiction.
- **Airlines :**
  - We Can Not Make Seat Selection In Group Tour From Our End If Guest Wants To Seats Together Guest Have To Inform At Boarding Counter At Airport For Same.
  - The Internal Airline Used Are LCC, No Food Will Be Served On Board. It Allows Only 20 Kg Check In Luggage And 07 Kg Cabin Luggage. Excess Baggage Charged Will Be Bear By Guest .
- **Meals :**
  - There Will Be American Or Continental Breakfast Serve At The Hotel And Best Voyage Pvt. Ltd. Cannot Make Any Changes In The Breakfast.
  - Lunch/Dinner Wherever Provided On Tour Is Pre-Set Menus By The Restaurants. The Meal Type Selected By The Guest Such As Veg. / Non. Veg. Is Subject To Availability At Restaurants Or Airlines.
- **Child Policy :**
  - **CNB :** 3 - 6 Year Child With No Bed. Please Note There Will Be No Bed For The Child In The Room.
  - **CWB :** 6 - 11 Year With Bed. There Will Be Extra Bed For The Child In The Room.
- **Hotel Policy :**
  - **Check In : Check In Time Is 15:00 Hrs.**
  - **Check Out : Check Out Time Is 11:00 Hrs.**
  - Given Package Cost Is On Basic First Category Room. If Guest Want To Upgrade Room Category Supplement Cost Will Be Bear By Guest.
  - If Guest Want To Do Early Check In Or Late Check Out There Will Be Supplement Cost And Bear By Guest.
- **Vehicle Policy :**
  - During Sight Seeing Driver Will Try His Best To Park As Much Closer He Can, From There Guest Has To Make His Way By Walk Or They Have To Make Their Own Transfer If Require Any.
  - Incase Of Coach Breakdown Best Voyage Pvt. Ltd. Will Do Their Best Effort To Fix The Problem As Soon As Possible. But Make Sure There Will Be No Refund For Inconvenience Cause.
  - Request To All Guest Please Don’t Leave Any Unattended Item In Vehicle While Leaving The Vehicle. We Best Voyage Pvt. Ltd. Are Not Responsible For Any Loss Or Damage.
  - There Is No Specific Seat Allocation. Will Be Allocate First Cum First Serve Basis.
- Direct Joining Guest Have To Arrange Hotel Transfer For Check In & Check Out Day By Them Self.
- Operation Of A Group Tour Is A Subject To Minimum Participation Of 20 Paying Adult Passenger.
- Any Increase In Visa Fee /Airfare / Fuel Price / Change In Government Regulations Taxes Etc. Will Affect Your Tour Cost.
- Tour Itinerary Will Be Strictly Follow As Per Timing. In Unavoidable Situation Our Tour Manager Can Make Changes With The Concern Of Head Office. Tour Manager Is Not Authorize To Make Changes In Itinerary As Per Guest Convenience.
- In Case Of Any Deportation Due To Immigration And Custom Clearance Best Voyage Pvt. Ltd. Will Not Be Responsible. There Will Be No Refund For Tour Package.
- Optional Sight Seeing Have To Be Pre-Book With An Additional Cost.
- There Is No Refund For Any Unutilized Services.
- Itinerary Cost Is Per Person On Twin Sharing Basis. It Include Only Those Activities Which Are Listed In The Same.
- Itinerary Cost Does Not Include Any Personal Nature Expenses. Such As Tips, Misc. Expenses, Laundry, Liquor, Porterage Etc…
- International Tour Guest Must Have To Reach Airport Before 3 Hrs. Of Departure Time.
- For NRI "Passengers Staying In India For More Than 180 Days Will Have To Take Police Clearance Certificate From Commissioner Of Police For Which BEST VOYAGE PVT LTD Will Not Be Responsible. Passengers Are Requested To Submit Xerox Copy Of Passport Along With Page Showing Arrival Stamp In India.

Website / Brochure Accuracy :

- We Are Trying Our Best To Make The Contents Of The Brochure/Website As Accurate As Possible And Print It Much Ahead Of Actual Travel Period. It Describes Services/Amenities That Are Available Under Normal Circumstances. However Events, Circumstances And Factors Beyond Our Control Like Traffic, Bad Weather, Fairs, Festivals, Strikes, Cancellation/ Re-Routing/Rescheduling Of Flights, Rail Or Roadways, Closure At A Place Of Sightseeing Can Affect The Availability Of Services And Necessitate Change Of Routes. It May Even Necessitate Stay In Hotels In Alternate City Or Away From The One Mentioned In The Brochure/Website. While Every Effort Is Made To Maintain Our Services And Follow The Itinerary In The Brochure/Website, In Few Unavoidable Instances We Reserve The Right To Alter, Amend, Change Or Modify The Tour Package, Itineraries, Tour Schedule, Travel Plan, Sightseeing. Where We Come To Know Of The Changes/Events Sufficiently In Advance We Will Notify You During Booking Or Prior To Departure. Otherwise Our Tour Manager Or Local Representative Will Inform You Of The Changes On The Spot And We Solicit Your Full Co-Operation In Accepting Such Circumstantial Changes.

- Terms & Conditions As Per Company Policy.

TCS & Statutory Regulations

TCS On Overseas Tour Packages:

- TCS Applicable On Booking Of Overseas Tour Package As Per Provisions Of Section 206C(1G) Of The Income Tax 1961
- 5% TCS Up To INR 10 Lakhs Thereafter 20% TCS.
- (INR 7 Lakh Exemption Threshold Limit Qua The Remitter - Declaration Has To Be Submitted By The Consumer Of International Tour Package To **Best Voyage Pvt Ltd**)
- If You Cancel Your Trip The Amount Of TCS Paid Is Non-Refundable.
- As Per Section 206CCA Of Income Tax Act 1961, In Case You Have Not Filed Your Income Tax Returns For Two Preceding Years; And The Aggregate TDS And TCS Of Each Tax Year Is INR 50,000 Or More - On Validating The PAN If It Is Found That You Have Not Filed Your Income Tax Returns For Two Preceding Years And Aggregate TCS And TCS Exceeds INR 50,000, An Additional TCS @ 5/20% (As The Case May Be) Will Be Recovered From You Or Booking Will Get Cancelled And Cancellation Charges Will Apply.
- In Case Of PAN - AADHAR Not Linked TCS Will Be Applicable On Higher Rate & TCS Credit Will Not Appear In Form 26 / AIS / TIS And TCS Certificates Will Not Be Available.
- Outward Remittance Under LRS Cannot Proceed If PAN - AADHAR Not Linked.
- On Validating PAN - AADHAR Seeding If Found Not Linked, Booking Will Get Cancelled And Cancellation Charges Along With Higher Rate Of TCS Will Apply.
- Overseas Tour Package' Means Any Tour Package Which Offers A Visit To A Country Or Countries Or Territory Or Territories Outside India And Includes Expenses For Travel Or Hotel Stay Or Boarding Or Lodging Or Any Other Expenditure Of Similar Nature Or In Relation Thereto.
- Specified Person' Means A Person Defined As Per Provisions Of Section 206CCA Of Income Tax Act, 1961.
- The User Is Liable To Pay Tax Collected At Source (TCS) On Booking Of An 'Overseas Tour Package' At An Appropriate Rate Over And Above The Price Charged For Such Package In Compliance With The Provisions Of Section 206C (1G)(B) Of The Income Tax Act, 1961. **Best Voyage Pvt Ltd** Will Deposit The TCS Amount So Collected With The Government And Issue Appropriate Document/Certificate To The User In Compliance With Aforesaid Provision.
- The User Is Required To Provide A Valid PAN Of User/ Traveller(S) At The Time Of Booking An Overseas Tour Package With **Best Voyage Pvt Ltd**. The User Understands And Agrees That **Best Voyage Pvt Ltd**, At The Time Of Booking Or At A Later Stage, Will Validate The PAN Provided By The User To Check Compliance Of Provisions Of Section 206CC Of Income Tax Act. The User Agrees That In Case The PAN Is Found To Be Invalid, Or It Does Not Belong To User/ Traveller(S), **Best Voyage Pvt Ltd** Has An Obligation To Cancel The Booking In Compliance With The Law And Process The Refund As Per The Cancellation Policy Applicable To Said Booking.
- The User Further Understand And Agrees That **Best Voyage Pvt Ltd** Would Also, At The Time Of Booking Or At A Later Stage, Validate User/ Traveller(S) PAN As Per The Provisions Of Section 206CCA Of Income Tax Act And If On Validation The User Qualifies As A 'Specified Person', The User Agrees To Pay TCS To **Best Voyage Pvt Ltd** At Such Higher Rate As May Be Applicable Under Section 206CCA. The User Agrees To Pay The Additional TCS Amount To MMT Where, As A Result Of Validation Under Section 206CCA, The TCS Collected At The Time Of Booking Falls Short Of The Applicable Rate Of TCS. The User Further Confirms To **Best Voyage Pvt Ltd** That User/ Traveller(S) PAN And Aadhar Are Linked With Income Tax, At The Time Of Booking Or At A Later Stage. If User Fails Or Disagrees To Pay The Additional TCS, **Best Voyage Pvt Ltd** Has The Right To Cancel The Booking And Process Appropriate Refund As Per The Cancellation Policy Applicable To Such Booking."

Bookings & Customer Support

Our dedicated holiday specialists are here to customize and assist with your journey.

Phone: +9722500500

Email: inquiry@bestvoyage.in

Web: www.bestvoyage.in

Head Office

SF 1-2/101-03, Anhill Complex, B/H City Centre, Swastik Cross Road, C.G. Road Ahmedabad–380009, Gujarat, India